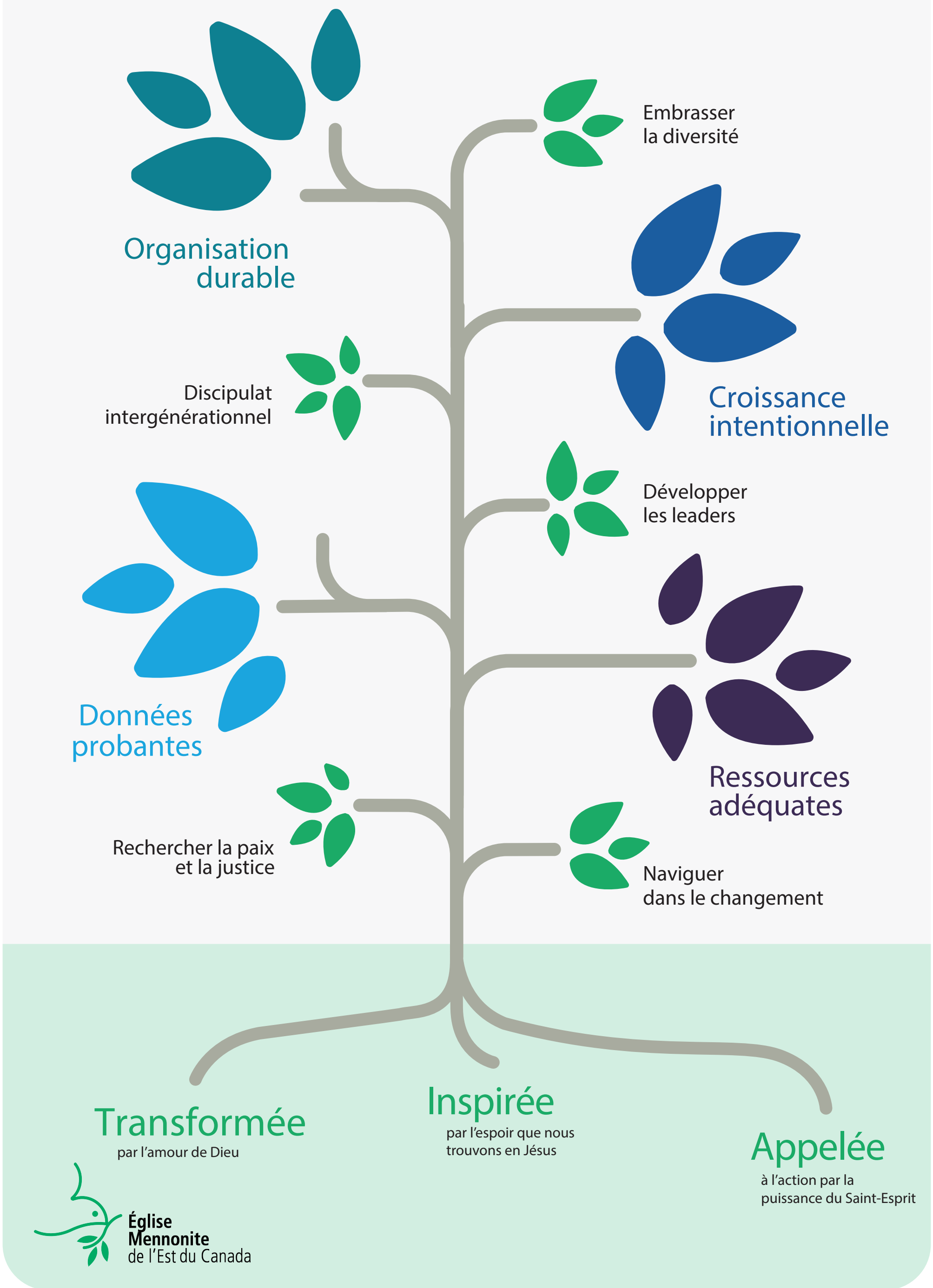Se développer pour l'avenir
2024-2027